

PLAN SHOWING THE PROPOSED RESIDENTIAL BUILDING FOR SRIMATHI L. VASANTHI IN PLOT NO. 13 IN SNO. 117/2B/1 IN OKKIAMTHORAI PAKKAM VILLAGE SAIDAPET TALUK CHINGLEPUT DISTRICT - CHITTALAPAKKAM PANCHAYAT UNION

A/1109/88
 Planning Permit No. LIMITS
APPROVED
 Subject to the conditions in this office letter.
 No. A/12290/88 Dt. 30-10-88
 FOR MEMBER SECRETARY
 MADRAS METROPOLITAN DEVELOPMENT AUTHORITY

SCALE 1 INCH = 100 FEET 1:100

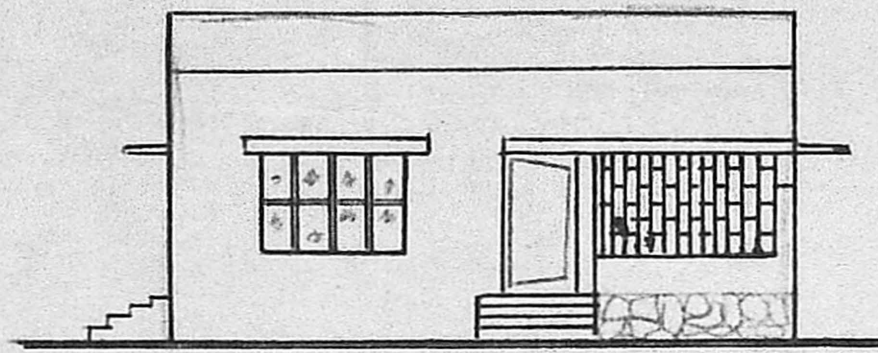

ELEVATION.

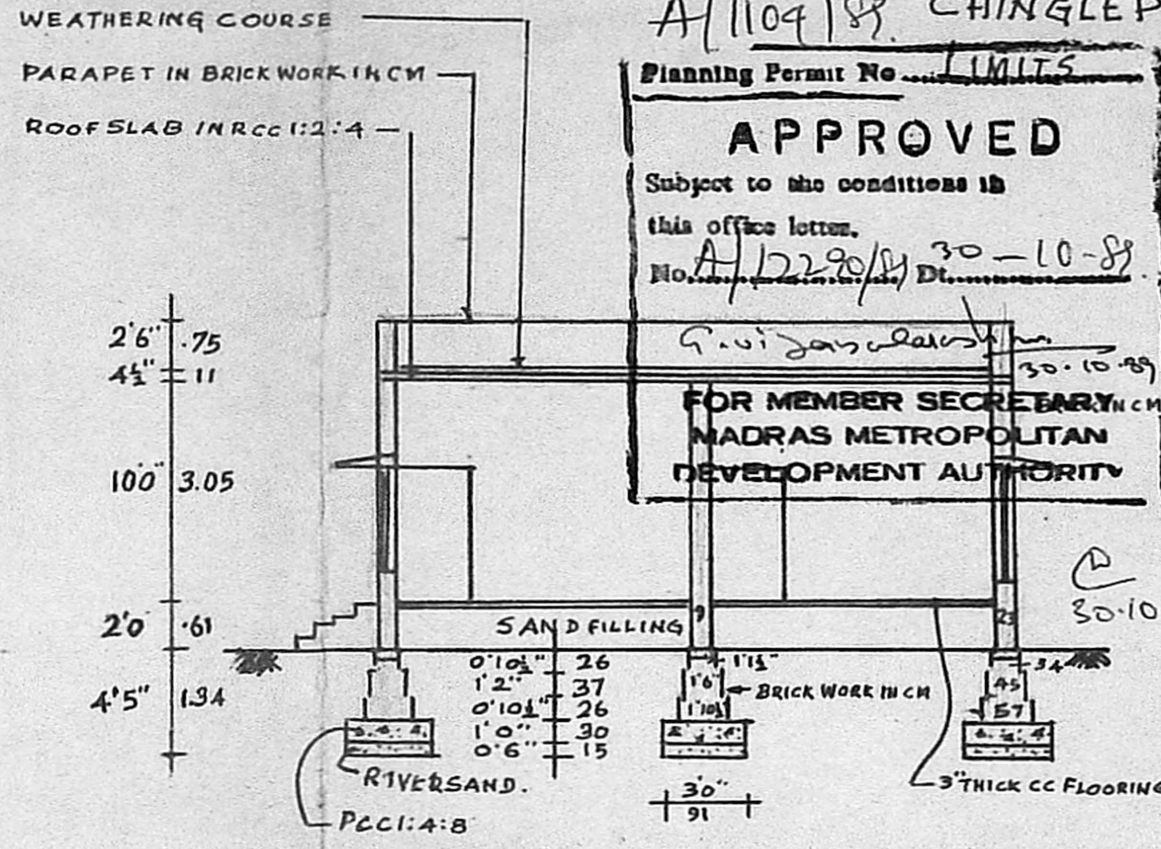

SECTION ON AA

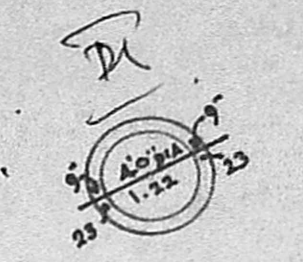
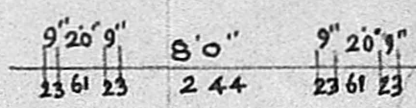

PLAN OF WELL

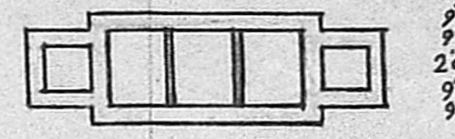

PLAN SEPTIC TANK.

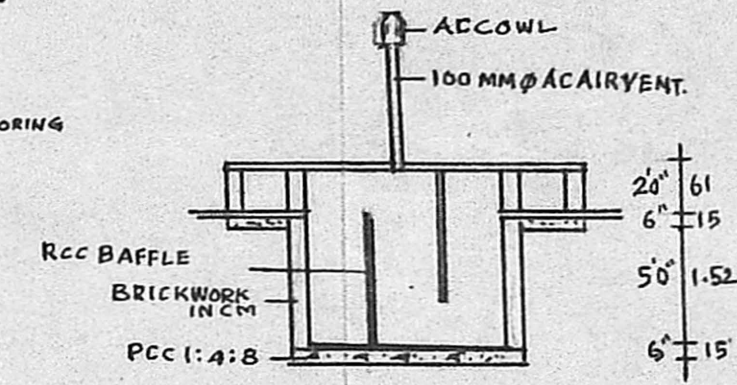

SECTION-SEPTIC TANK.

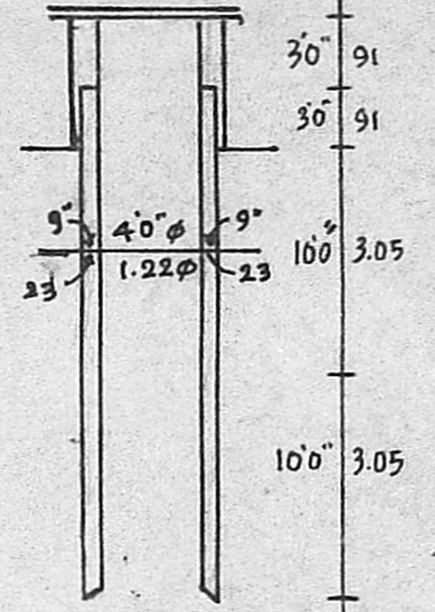

SECTION OF WELL

Area of land: 172.53 m²
 Area of building: 72.41 m²

SCHEDULE OF JOINERY:-

GD MSGRILL DOOR	3'0" x 6'6"	91 x 1.98
D DOOR	3'6" x 6'6"	91 x 1.98
DI DOOR	2'6" x 6'6"	75 x 1.98
W WINDOW	6'0" x 4'6"	1.83 x 1.37
WI WINDOW	3'0" x 4'6"	.91 x 1.37
V VENTILATOR	2'0" x 1'6"	.61 x .45
Q MSGRILL ..		

- == PROPOSED WORK
- == ROADS
- == SITE BOUNDRY ..

PLOT AREA .. 1844.77 SQFT (171.32 M²)
 PLINTH AREA .. 649.72 .. 69.72 M²

X Vasanthi Loganathan
 [L. VASANTHI]

LICENSED SURVEYOR..

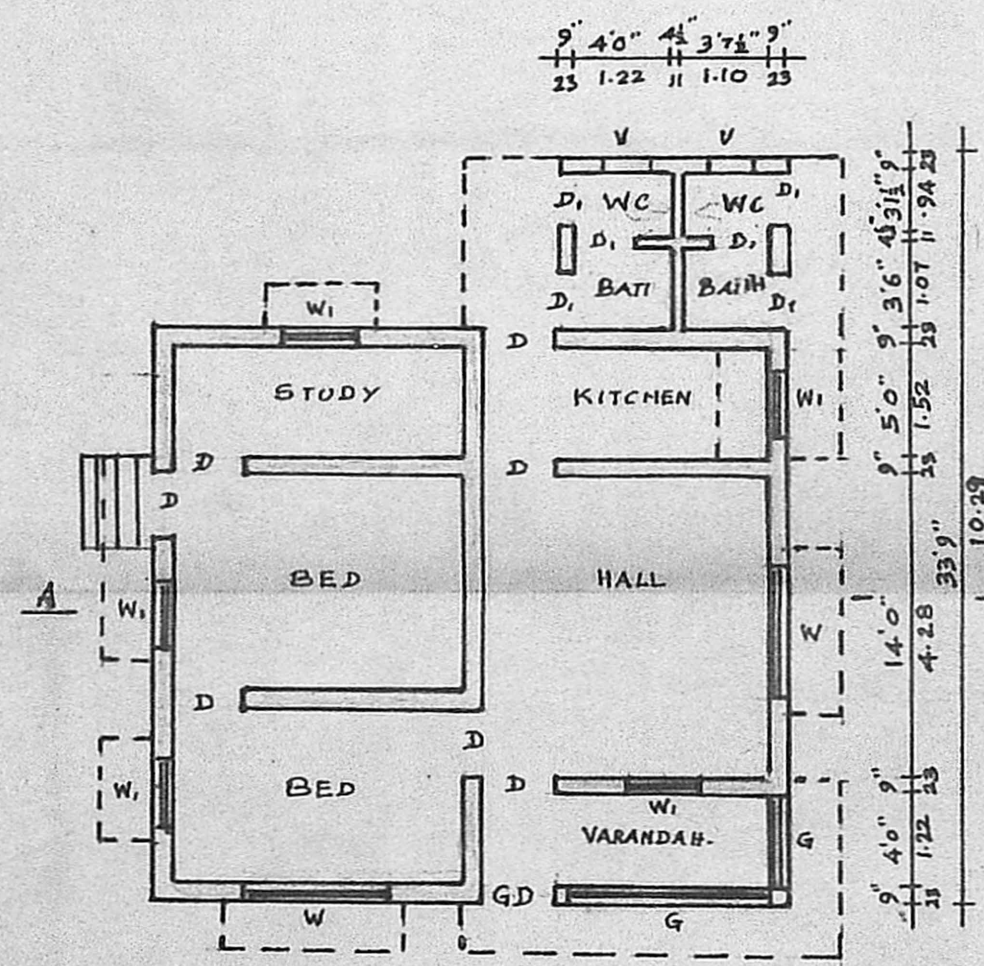

PLAN

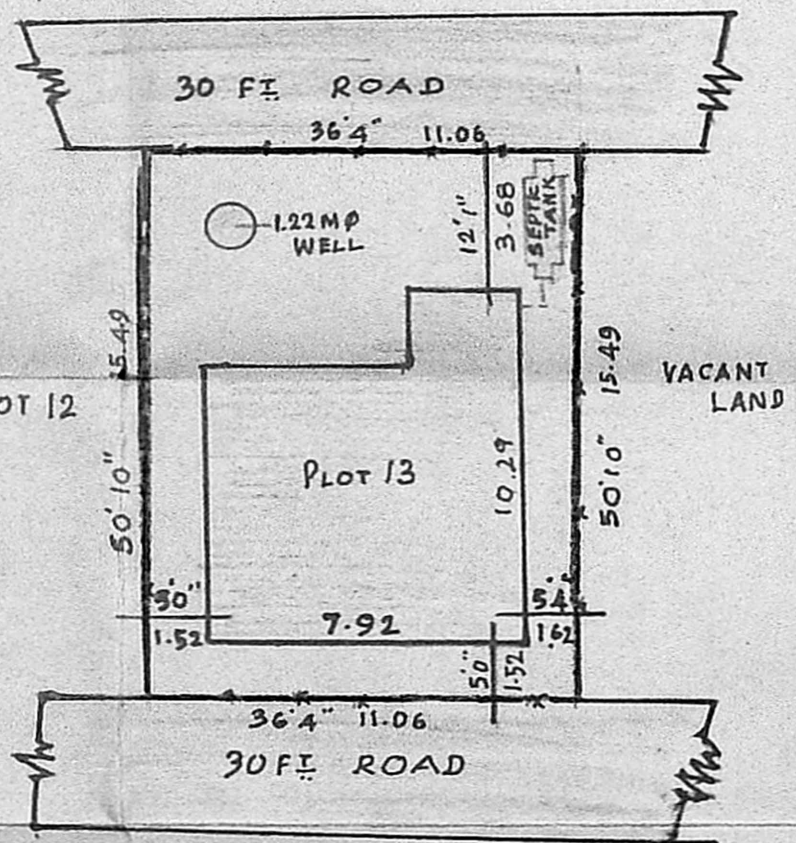

SITE PLAN
 SCALE 1:200

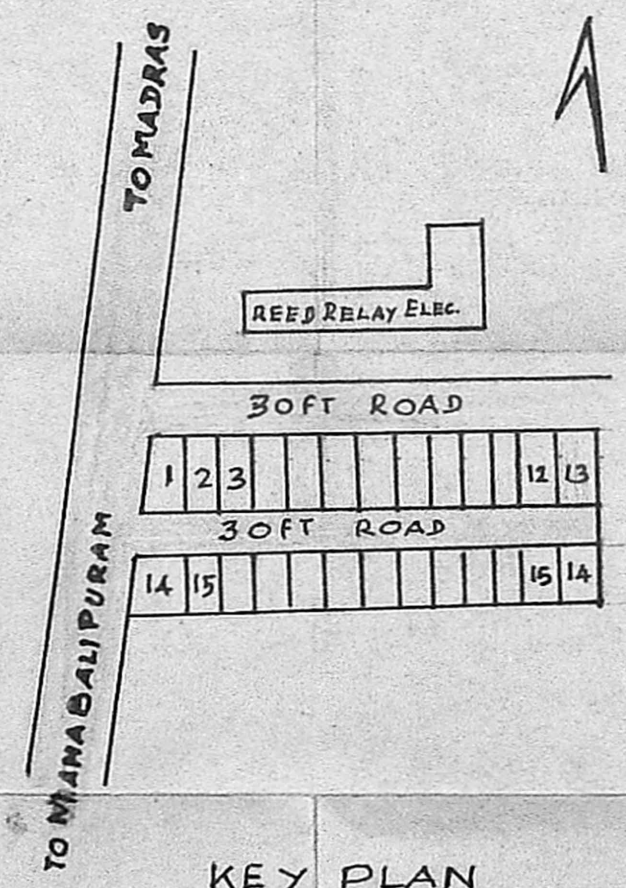

KEY PLAN
 NOT TO SCALE.

V. S. Nilakantan
 V. S. NILAKANTAN, L.C.E.,
 LICENSED SURVEYOR, 19
 CORPORATION OF MADRAS,
 PLOT NO. 77, RAILWAY COLONY,
 1 ST LAYOUT,
 MAHALAKSHMI NAGAR,
 ADAMBAKKAM,
 MADRAS-600 088.